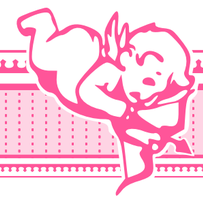

Victor Blank